



# 測試報告

## Test Report

號碼(No.): ETR26500373

日期(Date): 22-May-2026

頁數(Page): 1 of 4

笙泉科技股份有限公司 (MEGAWIN TECHNOLOGY CO., LTD.)

新竹縣竹北市台元一街8號7樓之1 (7F-1, NO. 8, TAIYUAN 1ST ST., JHUBEI CITY, HSINCHU COUNTY 30288, TAIWAN)

以下測試樣品係由申請廠商所提供及確認 (The following sample(s) was/were submitted and identified by the applicant as) :

樣品名稱(Sample Name) : 包裝材料\_紙箱

收件日(Sample Receiving Date) : 11-May-2026

測試期間(Testing Period) : 11-May-2026 to 22-May-2026

測試需求(Test Requested) : 依據客戶指定·參考Regulation (EU) 2025/40 第5.4條測試鎘、鉛、汞、六價鉻含量。(As specified by client, with reference to Regulation (EU) 2025/40 - Article 5.4 to determine Cadmium, Lead, Mercury, Cr(VI) contents in the submitted sample(s).)

測試結果(Test Results) : 請參閱下一頁 (Please refer to following pages.)

結論(Conclusion) : 根據客戶所提供的樣品·其測試結果符合Regulation (EU) 2025/40 第5.4條之限值要求。(Based on the performed tests by submitted sample(s), the test results comply with the limits of Regulation (EU) 2025/40 - Article 5.4.)

Troy Chang / Department Manager  
Signed for and on behalf of  
SGS TAIWAN LTD.  
Chemical Laboratory - Taipei



PIN CODE: B55DCDA2

This document is issued by the Company subject to its General Conditions of Service printed overleaf, available on request or accessible at <https://www.sgs.com.tw/terms-of-service> and, for electronic format documents, subject to Terms and Conditions for Electronic Documents at <https://www.sgs.com.tw/terms-of-service>. Attention is drawn to the limitation of liability, indemnification and jurisdiction issues defined therein. Any holder of this document is advised that information contained hereon reflects the Company's findings at the time of its intervention only and within the limits of client's instruction, if any. The Company's sole responsibility is to its Client and this document does not exonerate parties to a transaction from exercising all their rights and obligations under the transaction documents. This document cannot be reproduced, except in full, without prior written approval of the Company. Any unauthorized alteration, forgery or falsification of the content or appearance of this document is unlawful and offenders may be prosecuted to the fullest extent of the law. Unless otherwise stated the results shown in this test report refer only to the sample(s) tested.

# 測試報告

## Test Report

號碼(No.): ETR26500373

日期(Date): 22-May-2026

頁數(Page): 2 of 4

笙泉科技股份有限公司 (MEGAWIN TECHNOLOGY CO., LTD.)

新竹縣竹北市台元一街8號7樓之1 (7F-1, NO. 8, TAIYUAN 1ST ST., JHUBEI CITY, HSINCHU COUNTY 30288, TAIWAN)

### 測試部位敘述 (Test Part Description)

No.1 : 棕色/白色紙箱及其上藍色印刷 (BROWN/WHITE CARTON WITH BLUE PRINTED)

### 測試結果 (Test Results)

| 測試項目<br>(Test Items)  | 測試方法<br>(Method)   | 單位<br>(Unit) | MDL | 結果<br>(Result) | 限值<br>(Limit) |
|---|--|--------------|-----|----------------|---------------|
|   |  |              |     | No.1           |               |
| 鎘 (Cd) (Cadmium (Cd)) (CAS No.: 7440-43-9)                    | 參考IEC 62321-5: 2013 · 以感應耦合電漿發射光譜儀分析。(With reference to IEC 62321-5: 2013, analysis was performed by ICP-OES.)                         | mg/kg        | 2   | n.d.           | -             |
| 鉛 (Pb) (Lead (Pb)) (CAS No.: 7439-92-1)                       | 參考IEC 62321-5: 2013 · 以感應耦合電漿發射光譜儀分析。(With reference to IEC 62321-5: 2013, analysis was performed by ICP-OES.)                         | mg/kg        | 2   | 3.05           | -             |
| 汞 (Hg) (Mercury (Hg)) (CAS No.: 7439-97-6)                    | 參考IEC 62321-4: 2013+ AMD1: 2017 · 以感應耦合電漿發射光譜儀分析。(With reference to IEC 62321-4: 2013+ AMD1: 2017, analysis was performed by ICP-OES.) | mg/kg        | 2   | n.d.           | -             |
| 六價鉻 Cr(VI) (Hexavalent Chromium Cr(VI)) (CAS No.: 18540-29-9) | 參考IEC 62321-7-2: 2017 · 以紫外光-可見光分光光度計分析。(With reference to IEC 62321-7-2: 2017, analysis was performed by UV-VIS.)                     | mg/kg        | 8   | n.d.           | -             |
| 鎘,鉛,汞,六價鉻加總 (Sum of Cadmium, Lead, Mercury, Cr(VI))           | -  | mg/kg        | -   | 3.05           | -             |

### 備註(Note) :

1. mg/kg = ppm ; 0.1wt% = 0.1% = 1000ppm
2. MDL = Method Detection Limit (方法偵測極限值)
3. n.d. = Not Detected (未檢出) ; 小於MDL / Less than MDL
4. "-" = Not Regulated (無規格值)
5. 除非另有說明 · 參照ILAC-G8:09/2019決定規則 · 採用簡單允收規則之二分法(w=0)進行符合性判定 ; 根據此規則 · 符合性結果之判定係以測試結果與限值做比較。(Unless otherwise stated , the decision rule for conformity reporting is based on Binary Statement for Simple Acceptance Rule (w=0) stated in ILAC-G8:09/2019. According to this rule, the judgement of conformity is based on the comparing test results with limits.)

This document is issued by the Company subject to its General Conditions of Service printed overleaf, available on request or accessible at <https://www.sgs.com.tw/terms-of-service> and, for electronic format documents, subject to Terms and Conditions for Electronic Documents at <https://www.sgs.com.tw/terms-of-service>. Attention is drawn to the limitation of liability, indemnification and jurisdiction issues defined therein. Any holder of this document is advised that information contained hereon reflects the Company's findings at the time of its intervention only and within the limits of client's instruction, if any. The Company's sole responsibility is to its Client and this document does not exonerate parties to a transaction from exercising all their rights and obligations under the transaction documents. This document cannot be reproduced, except in full, without prior written approval of the Company. Any unauthorized alteration, forgery or falsification of the content or appearance of this document is unlawful and offenders may be prosecuted to the fullest extent of the law. Unless otherwise stated the results shown in this test report refer only to the sample(s) tested.

笙泉科技股份有限公司 (MEGAWIN TECHNOLOGY CO., LTD.)

新竹縣竹北市台元一街8號7樓之1 (7F-1, NO. 8, TAIYUAN 1ST ST., JHUBEI CITY, HSINCHU COUNTY 30288, TAIWAN)

## 重金屬流程圖 / Analytical flow chart of heavy metal

根據以下的流程圖之條件，樣品已完全溶解。(六價鉻測試方法除外)

These samples were dissolved totally by pre-conditioning method according to below flow chart.

(Cr<sup>6+</sup> test method excluded)

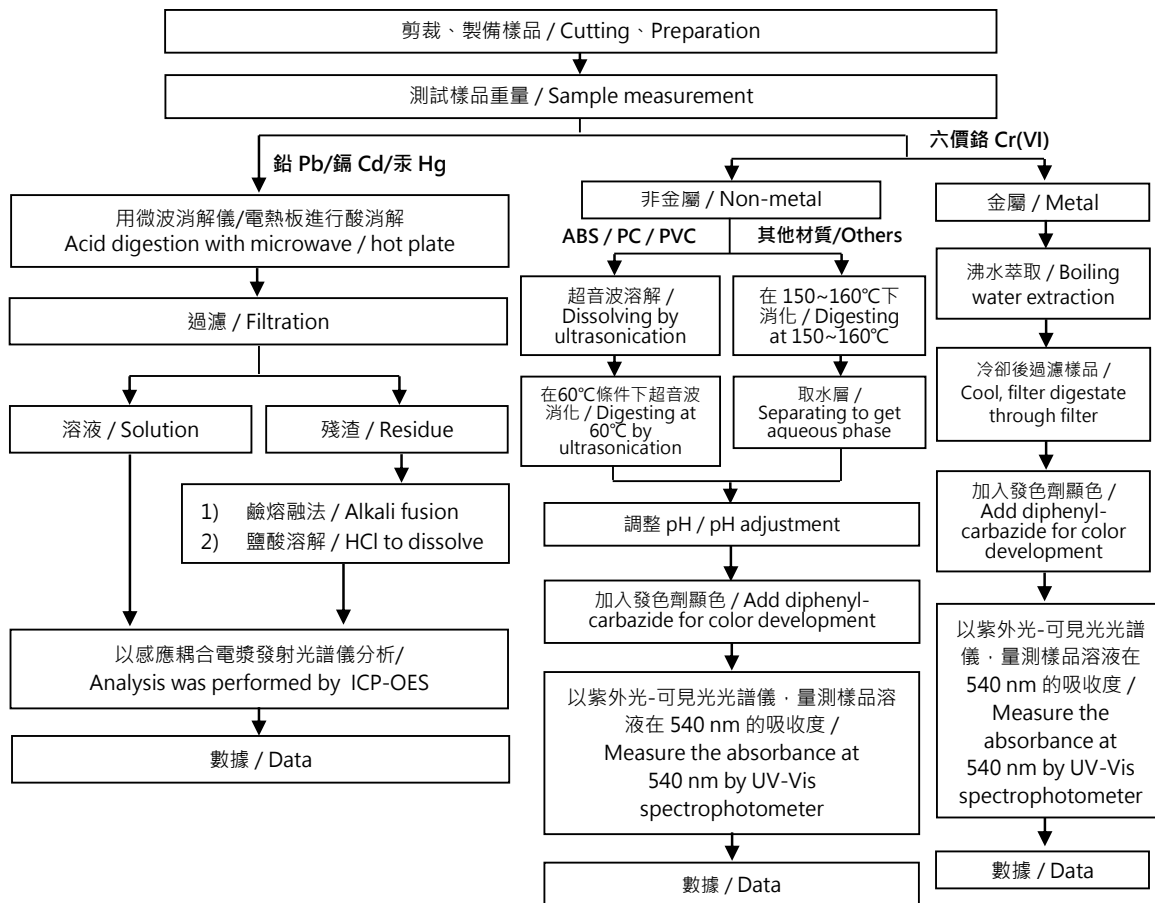

This document is issued by the Company subject to its General Conditions of Service printed overleaf, available on request or accessible at <https://www.sgs.com.tw/terms-of-service> and, for electronic format documents, subject to Terms and Conditions for Electronic Documents at <https://www.sgs.com.tw/terms-of-service>. Attention is drawn to the limitation of liability, indemnification and jurisdiction issues defined therein. Any holder of this document is advised that information contained hereon reflects the Company's findings at the time of its intervention only and within the limits of client's instruction, if any. The Company's sole responsibility is to its Client and this document does not exonerate parties to a transaction from exercising all their rights and obligations under the transaction documents. This document cannot be reproduced, except in full, without prior written approval of the Company. Any unauthorized alteration, forgery or falsification of the content or appearance of this document is unlawful and offenders may be prosecuted to the fullest extent of the law. Unless otherwise stated the results shown in this test report refer only to the sample(s) tested.

## 測試報告

## Test Report

號碼(No.): ETR26500373

日期(Date): 22-May-2026

頁數(Page): 4 of 4

笙泉科技股份有限公司 (MEGAWIN TECHNOLOGY CO., LTD.)

新竹縣竹北市台元一街8號7樓之1 (7F-1, NO. 8, TAIYUAN 1ST ST., JHUBEI CITY, HSINCHU COUNTY 30288, TAIWAN)

\* 照片中如有箭頭標示，則表示為實際檢測之樣品/部位。\*  
(The tested sample / part is marked by an arrow if it's shown on the photo.)

### ETR26500373



\*\* 報告結尾 (End of Report) \*\*

This document is issued by the Company subject to its General Conditions of Service printed overleaf, available on request or accessible at <https://www.sgs.com.tw/terms-of-service> and, for electronic format documents, subject to Terms and Conditions for Electronic Documents at <https://www.sgs.com.tw/terms-of-service>. Attention is drawn to the limitation of liability, indemnification and jurisdiction issues defined therein. Any holder of this document is advised that information contained hereon reflects the Company's findings at the time of its intervention only and within the limits of client's instruction, if any. The Company's sole responsibility is to its Client and this document does not exonerate parties to a transaction from exercising all their rights and obligations under the transaction documents. This document cannot be reproduced, except in full, without prior written approval of the Company. Any unauthorized alteration, forgery or falsification of the content or appearance of this document is unlawful and offenders may be prosecuted to the fullest extent of the law. Unless otherwise stated the results shown in this test report refer only to the sample(s) tested.